

Course Title	Code	Semester	Hour (T+P)	Credit	ECTS
DESIGN STUDIO V	ARCH 401	2	4 + 4	6	10
Prerequisites	ARCH 302				
Language of Instruction	English				
Course Type (Required / elective)	Required				
Course Coordinator	Prof. Dr. İmre Özbek EREN				
Instructor / email	Instructor Hande Canbilen OMACAN (handecanbilen@gmail.com)				
Assistants	Research Assistant Rumeysa TEMEL + Research Assistant Furkan SAĞDIÇ				

Goals	<p>ARCHIVING THE CITY, SALACAK</p> <p>The studio attempts to develop design strategies based on fundamental architectural design components such as scenario/program, site and tectonics in a building complex. Main task of the course is interrelating with the ecology of Bosphorus, through proposing an urban archive+museum in Salacak.</p> <p>Therefore the problematics of the design of the vertical studio are:</p> <ul style="list-style-type: none">• Investigating a specific urban environment, analyzing the site, representing site explorations and contextualizing a place.• Working in different scales from 1/2000 to 1/20.• Designing in reference to the urban context considering the scale, materiality and social aspects.• Interpreting an architectural program through diversified spatial relations.• Hybridization of the spaces and functions.• Open space articulation.• Structural system.
Learning Outcomes	<ol style="list-style-type: none">1. To define the problems or potentials of an urban context with its varying dimensions like history, culture, topography.2. Learning to produce/define an original scenario with diversified spatial relations.3. To communicate visually on the concept and design processes of a project.4. Working in different scales from urban to architectural scale.5. Hybridization of a program.6. Designing structural system.7. Proposing a material quality as a part of the design of the structural system in 1/50, 1/20 detail.
Course Content	<p>The studio searches for the design of an urban archival centre together with the waterscape of Bosphorus. The collection of the centre, the main theme of the museum and archive, and the display/watching/social areas added to this centre are important for the program.</p> <p>The participants are expected to develop a scenario questioning 'What is the exhibition setup based on? How might the city memory relate to the city? What kind of archive could be collected and displayed in Salacak? Who visits the centre? How does the centre invite the citizens? What meaning does it have for the citizens other than being an exhibition and archive?</p> <p>Tentative Program: An entrance space to the area Spaces for archiving Spaces for working (quite, semi-quiet, loud working areas) Spaces for exhibiting Museum shop Seminar rooms Meeting rooms Café and lounge (with proper storage) WCs Storage Mechanical/Electrical Equipment Rooms (Mechanical Rooms) *Program elements should be interpreted according to the design strategy.</p> <p>Site: Salacak, Üsküdar, İstanbul</p>

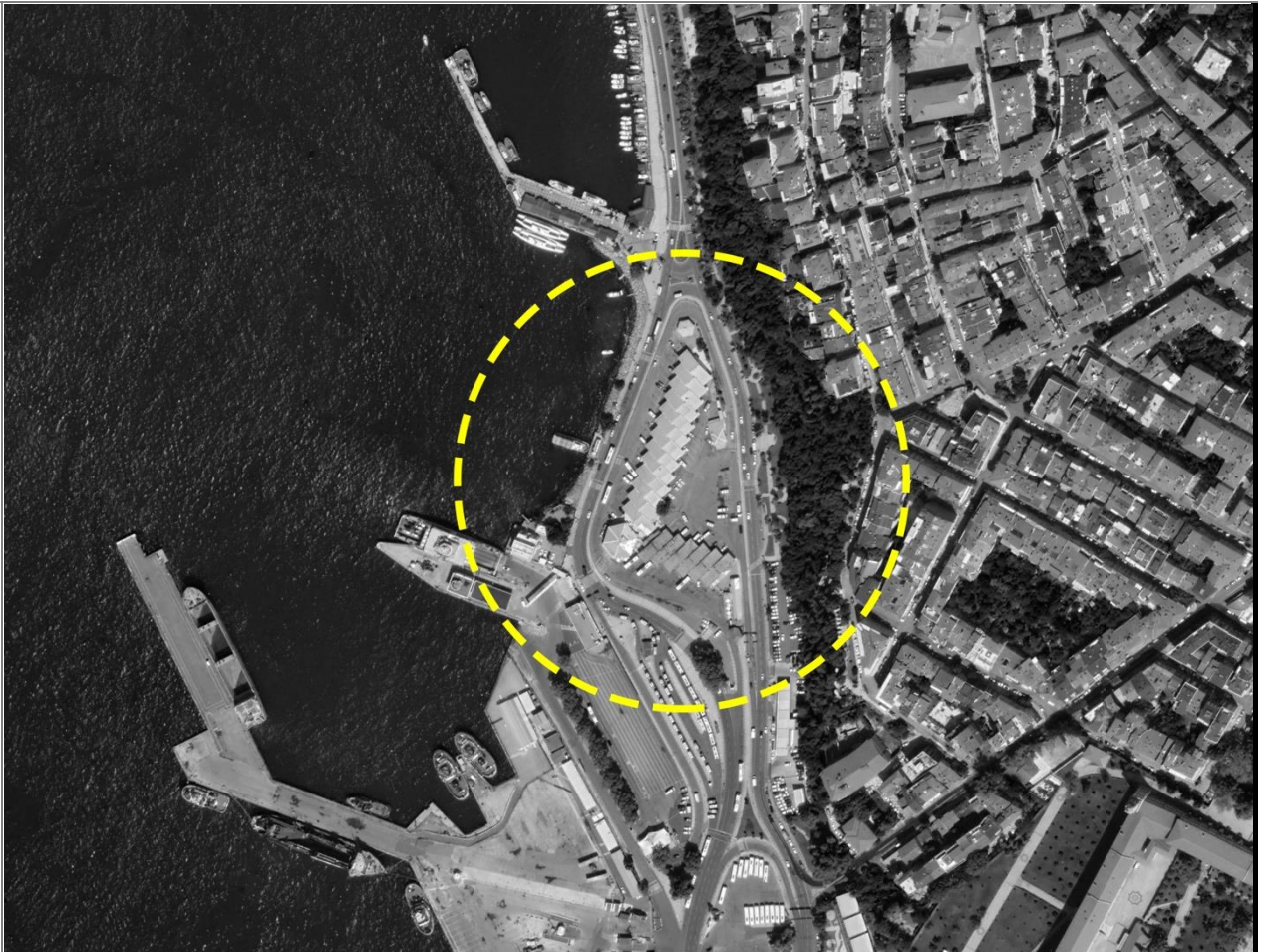

Assessment Criteria	Assessment Components	
	Midterm Grade PROCESS PERFORMANCE (5%) + OPEN EXHIBITION AND SUBMISSION 1 (10%) + MIDTERM UPLOAD (25%) The content and dates of submissions could be changed. Further details will be announced during the semester.	5% 10% 25% ----- % 40
	Final Grade 1 SKETCH EXAM + PROCESS PERFORMANCE (10%) + OPEN EXHIBITION AND SUBMISSION 2 (10%) + FINAL JURY UPLOAD (40%) The content and dates of submissions could be changed. Further details will be announced during the semester. The student should take 50 (over 100) in the Final Jury	10% 10% 40% -----% 60
	Course success-Total	%100

Marmara University Faculty of Architecture and Design 2022-2023 Spring Semester
ARCH 401 DESIGN STUDIOS VII SYLLABUS

The calendar and the conduct of the courses may have changes during the semester because of the ongoing disaster situation in our country. Please follow the updates.

WEEKLY TOPICS AND PREPARATIONS			
WEEKS	DATE	TOPICS	PREPARATIONS
1. Week	27.02.2023	General Meeting	Introduction to the studio culture and content.
	02.03.2023	Site visiting	
2. Week	06.03.2023	Studio works	Urban Scale Analysis 1/2000,1/1000, working with models
	09.03.2023	Studio works	Urban Scale Analysis 1/2000,1/1000, working with models
3. Week	13.03.2023	Studio critics	Urban Scale Analysis 1/2000,1/1000, working with models
	16.03.2023	Studio critics	Urban Scale Analysis 1/2000, 1/1000, working with models
4. Week	20.03.2023	Studio critics	Urban Scale Analysis 1/2000, 1/1000, working with models
	23.03.2023	COMMON MEETING (graded submission)	Urban design concepts, analyses, models (digital & physical), silhouettes, drawings, etc.)
5. Week	27.03.2023	Studio critics	Urban design concepts, analyses, models (digital & physical), silhouettes, drawings, etc.)
	30.03.2023	Studio critics	Focused works for chosen urban area 1/500
6. Week	03.04.2023	Studio critics	Focused works for chosen urban area 1/500
	06.04.2023	OPEN EXHIBITION AND SUBMISSION 1¹	Urban design concepts, analyses, 1/1000, models (digital & physical), silhouettes, drawings, + focused works for chosen urban area 1/500
7. Week	10.04.2023	Studio critics	Preliminary conceptual design and approaches 1/200 and their integration to urban scale.
	13.04.2023	Studio critics	Preliminary conceptual design and approaches 1/200 and their integration to urban scale.
8. Week	17.04.2023	Studio critics	1/1000, 1/500 + Preliminary conceptual design and approaches 1/500 and their integration to urban scale. 1/200 spatial decisions.
	20.04.2023	Studio critics (not holiday)	1/1000, 1/500, 1/200
9. Week	24.04.2023	Studio critics for urban and architectural design scale.	1/1000, 1/500, 1/200
	27.04.2023	Studio critics for urban and architectural design scale.	1/1000, 1/500, 1/200
MIDTERM WEEK²		02.05.2023 - 07.05.2023 03.05.2023 Wednesday Midterm Jury	
10. Week	08.05.2023	SKETCH EXAM	1/1000, 1/500, 1/200
	11.05.2023	Studio critics for urban and architectural design scale.	1/1000, 1/500, 1/200
11. Week	15.05.2023	Studio critics for urban and architectural design scale.	1/1000, 1/500, 1/200
	18.05.2023	Studio critics for urban and architectural design scale.	1/1000, 1/500, 1/200
12. Week	22.05.2023	Studio critics for urban and architectural design scale.	1/1000, 1/500, 1/200
	25.05.2023	Studio critics for urban and architectural design scale.	1/1000, 1/500, 1/200
13. Week	29.05.2023	OPEN EXHIBITION AND SUBMISSION 2	1/1000, 1/500, 1/200
	01.06.2023	Studio critics for architectural design and system scale	1/1000, 1/500, 1/200
14. Week	05.06.2023	Studio critics for architectural design and system scale.	1/1000, 1/500, 1/200
	08.06.2023	Studio critics for architectural design and system scale.	1/1000, 1/500, 1/200
FINAL WEEK		12.06.2023 - 25.06.2023 12.06.2023 / Monday / Final Jury	

ECTS / WORKING HOUR TABLE			
Activities	Number of Weeks	Duration (Hour)	Working Hours
Duration of Course (Including Exams: 15 x Total Weekly Course Hour)	15	8	120
Extracurricular Working Hour (Seminar Attendance, Preparatory Work, Review Assignments, Internet Studies, etc.)	15	8	120
Submissions	12	2	24
Midterm	1	12	12

Final exam	1	24	24
Working Hours in Total			300
Working Hours in Total / 30			300 / 30
ECTS			10

EXPLANATIONS

OPEN EXHIBITION AND SUBMISSION 1 (Exact list will be announced before the submissions).

- Field research and documentation of field trips with mappings, (digital+manual) collages, photo-collages, video, short movies and other media.
- 1/2000, 1/1000 Concept and Urban Design Approaches
- 1/1000, 1/500 Models
- Analyzing the relations between the street, square and structure that focused on the urban pattern
- Supplementary works

MID-TERM EXAM - 1st Jury Submission

- All presentation boards should be designed in A4 or its related dimensions (A3, A2, A1, A0)
- You should also submit a copy of your all submissions on the jury day until 08:30 in an **A3** folder (it might be black- white and it should be printed out as a 'fit to paper' layout).
- You should upload your works both to UES and OneDrive folder..

Content:

What kind of urban context do you work in? How do you read the existing urban context?

- Field research and documentation of field trips with mappings: Collages (digital+manual), 2D or 3D Diagrams, photo-collages, video, short movies and other media
- Contextual and urban analysis
- Works explaining the relationship between analysis and the idea/ Explaining the phase from analyses to the concept idea.

1/1000 set (ground floor plan+sections+physical model)

1/1000 ground plan which will reflect:

- Principal urban decisions and strategies (public spaces, social and shared spaces and circulation, accessibility for both pedestrian and cars...)
- Site plan decisions and proposals with immediate surroundings

1/1000 sections (at least two sections) which will reflect:

- Principal urban decisions and strategies (public spaces, social and shared spaces and circulation, accessibility for both pedestrian and cars...)
- Site plan decisions and proposals with immediate surroundings and silhouettes

Physical Model (with the surrounding and proposals) 1/1000 + 1/500 or 1/200

1/500 or 1/200 partial plans and sections with surroundings:

- At least one partial plan and one section (1/500) are required.

Plans and sections reflect your main strategies such as

- one single unit and/or an idea of interrelating housing masses.
- your social and shared spaces, spaces of encounter and/or a focus point in the site.

3D models and other possible works produced by alternative digital+manual mediums.

OPEN EXHIBITION AND SUBMISSION 2 (Exact list will be announced during the semester).

- All presentation boards should be designed in A4 or its related dimensions (A3, A2, A1, A0)
- You should also submit a copy of your all submissions on the jury day until 08:30 in an A3 folder (it might be black- white and it should be printed out as a 'fit to paper' layout).
- You should upload your works both to UES and OneDrive folder..

Detailed information on the presentation boards:

Content:

What kind of urban context do you work in? How do you read the existing urban context?

- Field research and documentation of field trips with mappings: Collages (digital+manual), 2D or 3D Diagrams, photo-collages, video, short movies and other media
- Contextual and urban analysis
- Works explaining the relationship between analysis and the idea/ Explaining the phase from analyses to the concept idea.

1/1000 site plan

1/1000 ground plan which will reflect:

- Principal urban decisions and strategies (public spaces, social and shared spaces and circulation, accessibility for both pedestrian and cars...)
- Site plan decisions and proposals with immediate surroundings

1/1000 sections (at least) 2 sections which will reflect:

- Principal urban decisions and strategies (public spaces, social and shared spaces and circulation, accessibility for both pedestrian and cars...)
- Site plan decisions and proposals with immediate surroundings and silhouettes

Physical Model (with the surrounding and proposals) 1/1000 + 1/500 or 1/200

1/200 set (ALL floor plans and 2 sections with surroundings, physical model)

- 1/200 ground floor plan: Reflecting circulation, connections between different masses, open, semi-open and closed areas.
- 1/200 floor plans
- 1/200 sections x 2

3D models and other possible works produced by alternative digital+manual mediums.

Supplementary works: 1/200 works (For the students who have been working on 1/200 scale such as housing typologies, units, research.)

FINAL EXAM - Final JURY- 3rd jury (Exact list will be announced during the semester).

- All presentation boards should be designed in A4 or its related dimensions (A3, A2, A1, A0)
- You should also submit a copy of your all submissions on the jury day until 08:30 in an A3 folder (it might be black- white and it should be printed out as a 'fit to paper' layout).
- You should upload your works both to UES and OneDrive folder..

Detailed information on the presentation boards:

Content:

What kind of urban context do you work in? How do you read the existing urban context?

- Field research and documentation of field trips with mappings: Collages (digital+manual), 2D or 3D Diagrams, photo-collages, video, short movies and other media
- Contextual and urban analysis
- Works explaining the relationship between analysis and the idea/ Explaining the phase from analyses to the concept idea.

1/1000 set (ground floor plan+sections+physical model)

1/1000 site plan

1/1000 ground plan which will reflect:

- Principal urban decisions and strategies (public spaces, social and shared spaces and circulation, accessibility for both pedestrian and cars...)
- Site plan decisions and proposals with immediate surroundings

1/1000 sections (at least) 2 sections which will reflect:

- Principal urban decisions and strategies (public spaces, social and shared spaces and circulation, accessibility for both pedestrian and cars...)
- Site plan decisions and proposals with immediate surroundings and silhouettes

Physical Model (with the surrounding and proposals) 1/1000 + 1/500 or 1/200

1/200 set (ALL floor plans and 2 sections with surroundings, physical model)

- 1/200 ground floor plan: Reflecting circulation, connections between different masses, open, semi-open and closed areas.
- 1/200 floor plans
- 1/200 sections x 2

3D models and other possible works produced by alternative digital+manual mediums.

Supplementary works: 1/200 works (For the students who have been working on 1/200 scale such as housing typologies, units, research.)

3D models and other possible works produced by alternative digital+manual mediums.

A4 Project report: An explanatory report on project content, urban context and design strategies, 500 words at maximum.